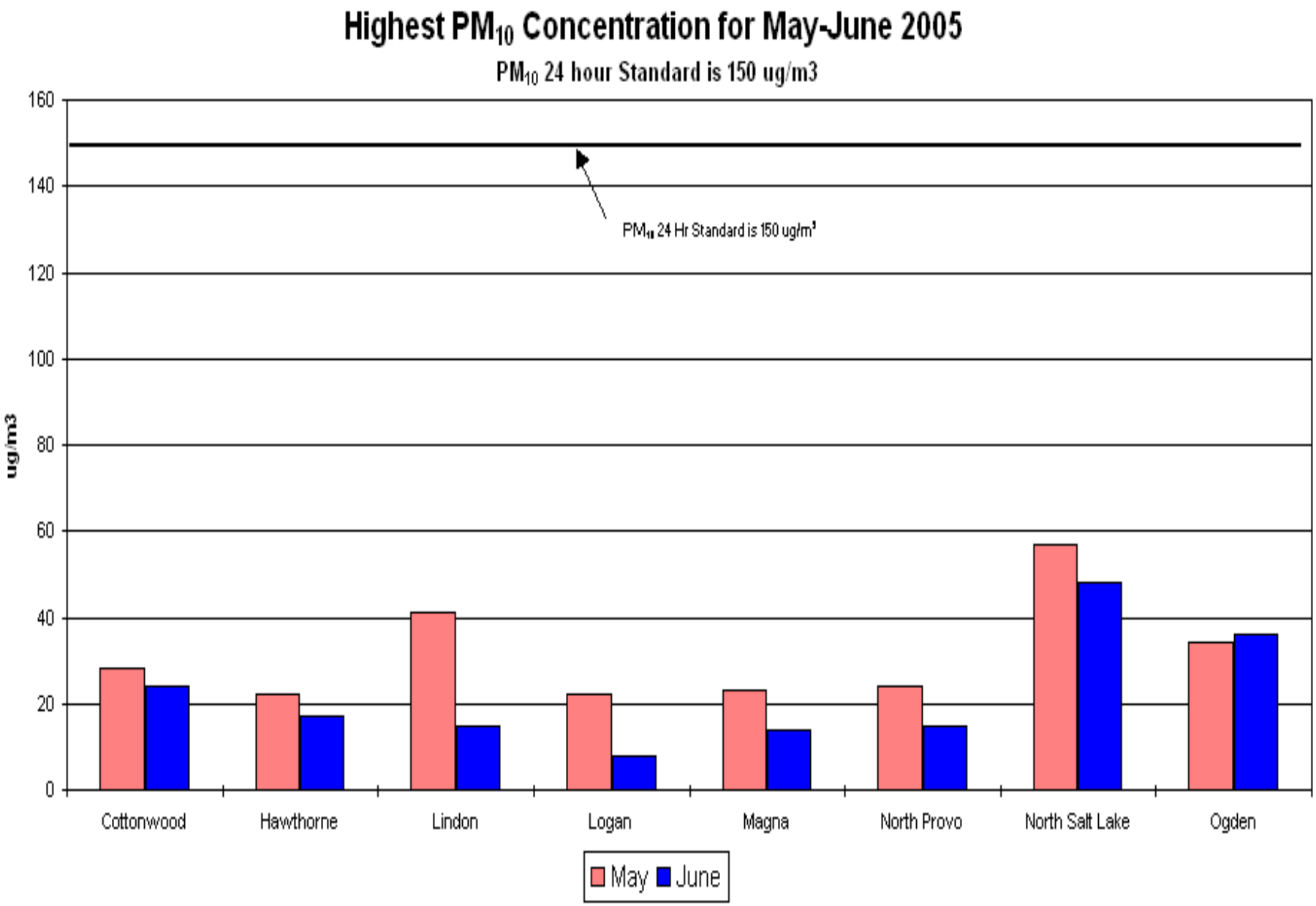
Highest PM10 Concentration for May-June 2005
PM10 24 hour Standard is 150 ug/m3
160
140
120
100
80
60
40
20
0
ug/m3
PM10 24 Hr Standard is 150 ug/m3
Cottonwood
Hawthorne
Lindon
Logan
Magna
North Provo
North Salt Lake
Ogden
May
June