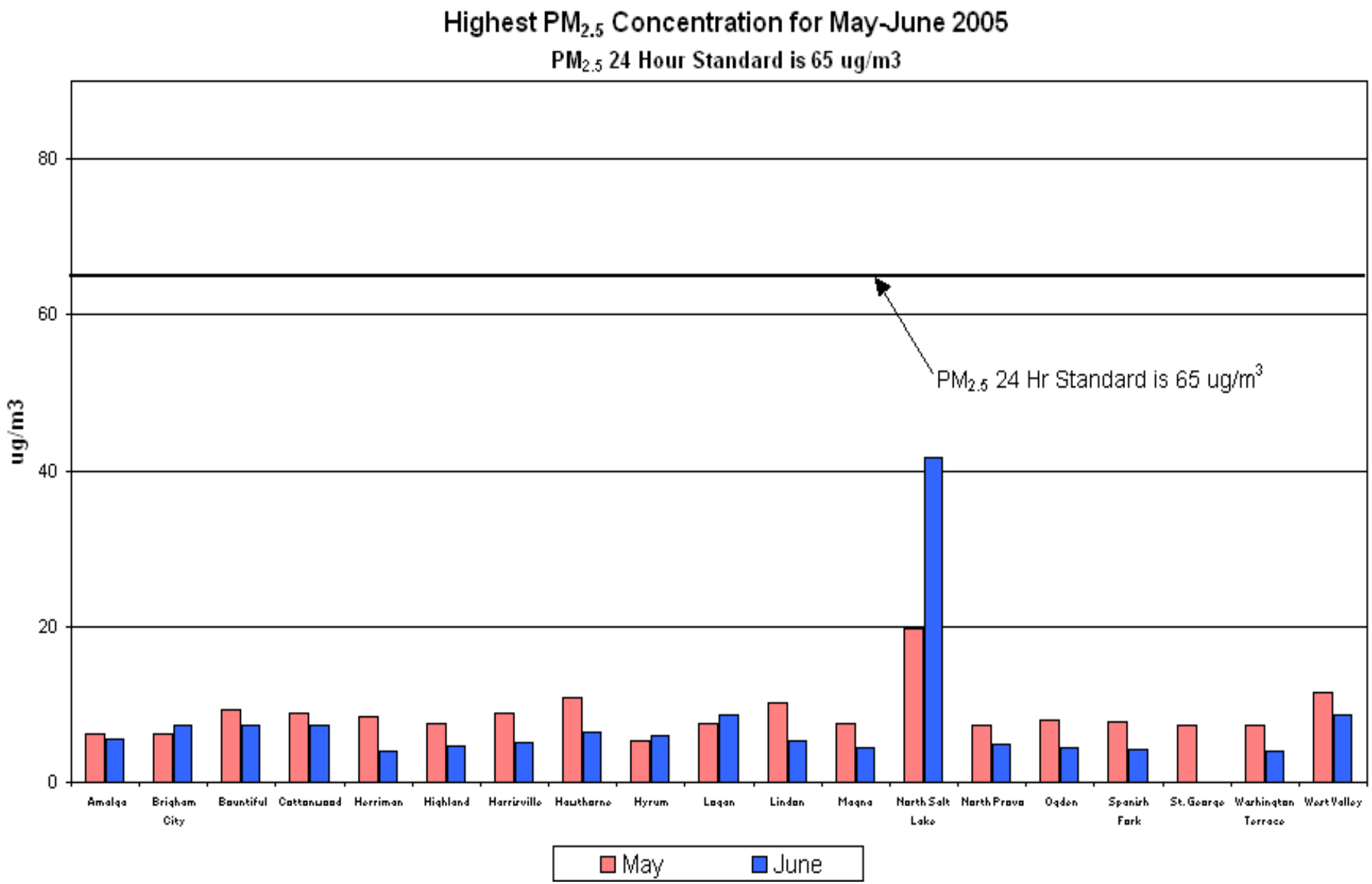
Highest PM2.5 Concentration for May-June 2005
PM2.5 24 Hour Standard is 65 ug/m3
ug/m3
80
60
40
20
0
PM2.5 24 Hr Standard is 65 ug/m3
Amalga
Brigham City
Bountiful
Cottonwood
Herriman
Highland
Harrisville
Hawthorne
Hyrum
Logan
Lindon
Magna
North Salt Lake
North Provo
Ogden
Spanish Fork
St. George
Washington Terrace
West Valley
May
June